

A Paradise Desired By All, Designed For Few

# Payal Paradise

Spacious 2BHK & 1BHK Apartments and Shops

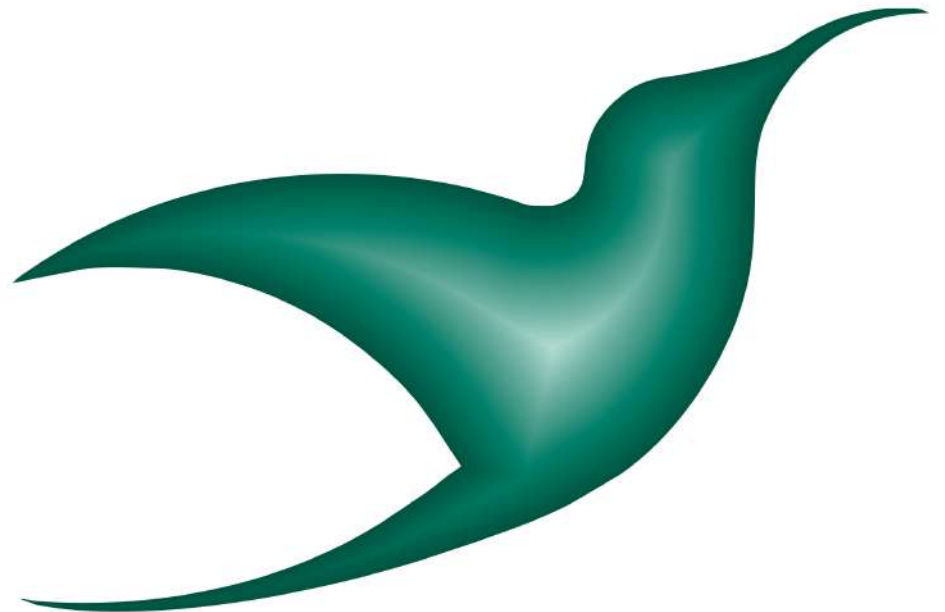

# In the heart of Ulwe & out of this world

Payal Paradise, is a place where you feel everything is perfect & wonderful. Here your heart seeks to be in this paradise, which we have envisioned for you & your family by making it a blissful experience. Come & be a part of this PARADISE!



- ✦ G+13 storey residential cum commercial tower.
- ✦ 2BHK, 1BHK, SHOPS with maximum ventilation.
- ✦ Elegantly designed entrance & floor lobbies.
- ✦ Power backup for lift & common areas.
- ✦ Ample open & covered car parking.
- ✦ Automatic high speed elevators.
- ✦ Clear title CIDCO transfer plot.
- ✦ CCTV security system.



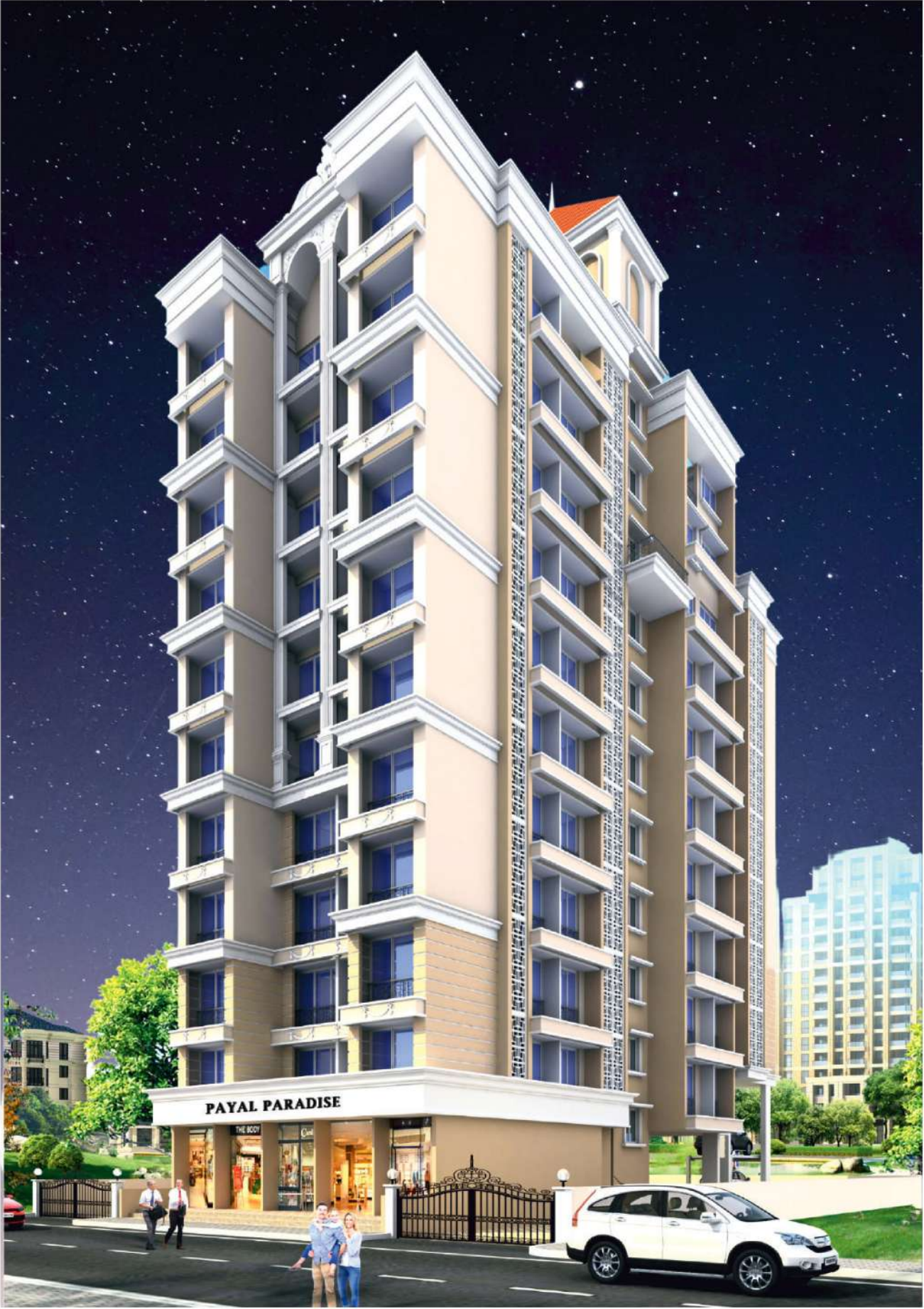

(Disclaimer: The developer has received the permission of G+10 storied CC & has proposed G+13 storied in future, subject to approval from government authorities.)



# Gymnasium

Hone your muscles  
shape your tomorrow



Stock Image

# Society Office

Take the wisest decision  
for the betterment of society



Stock Image

# Sky Garden

A tranquil space to listen to your inner voice



Stock Image







6.00 M WIDE DRIVE WAY

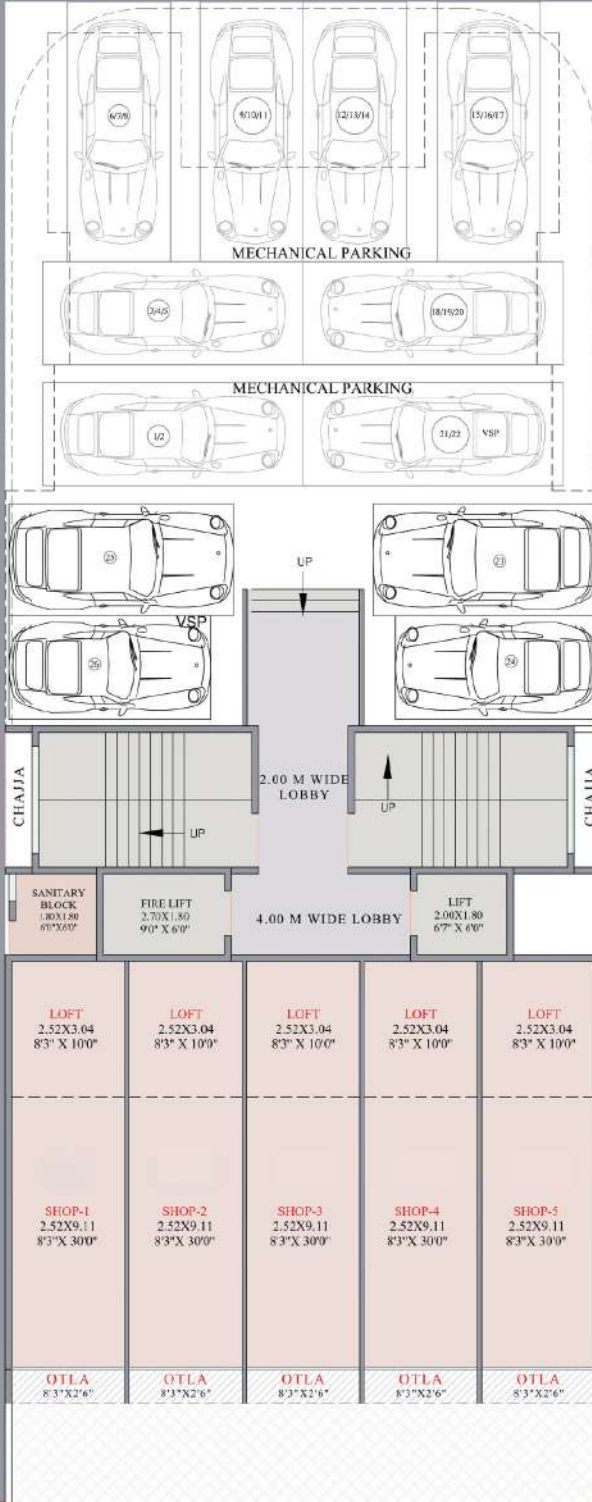

6.00 M WIDE DRIVE WAY

6.00 M WIDE DRIVE WAY

ENTRY / EXIT GATE

ENTRY / EXIT GATE

←----- 11 M. WIDER ROAD -----→

Note: All dimensions are including balcony. Drawings are subject to change as per CIDCO approval.

Date: 02-01-2024	PLGT NO.: 3
	SECTOR: 17
	NODE: ULWE
	DRAWN BY: DILLI

PROJECT NAME:  
**PAYAL PARADISE**

FLOOR:  
**GROUND**

DEVELOPERS:  
**PAYAL DEVELOPER**



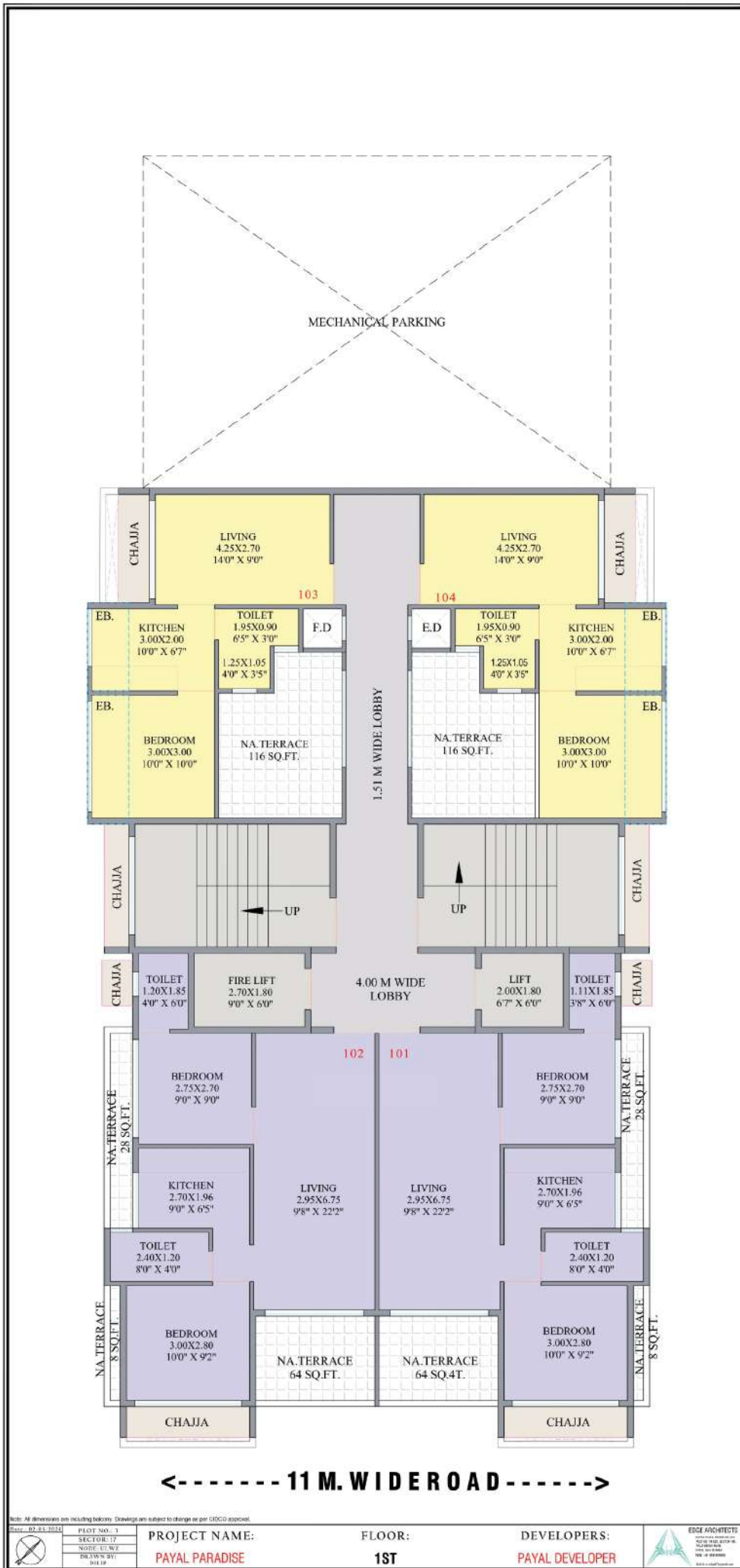

Note: All dimensions are including balconies. Drawings are subject to change as per CIDCO approval.



DATE: 07.31.2024  
 PLOT NO.: 1  
 SECTION: 17  
 NODE: U/W  
 DRAWING SET: 04/18

PROJECT NAME:  
**PAYAL PARADISE**

FLOOR:  
**1ST**

DEVELOPERS:  
**PAYAL DEVELOPER**



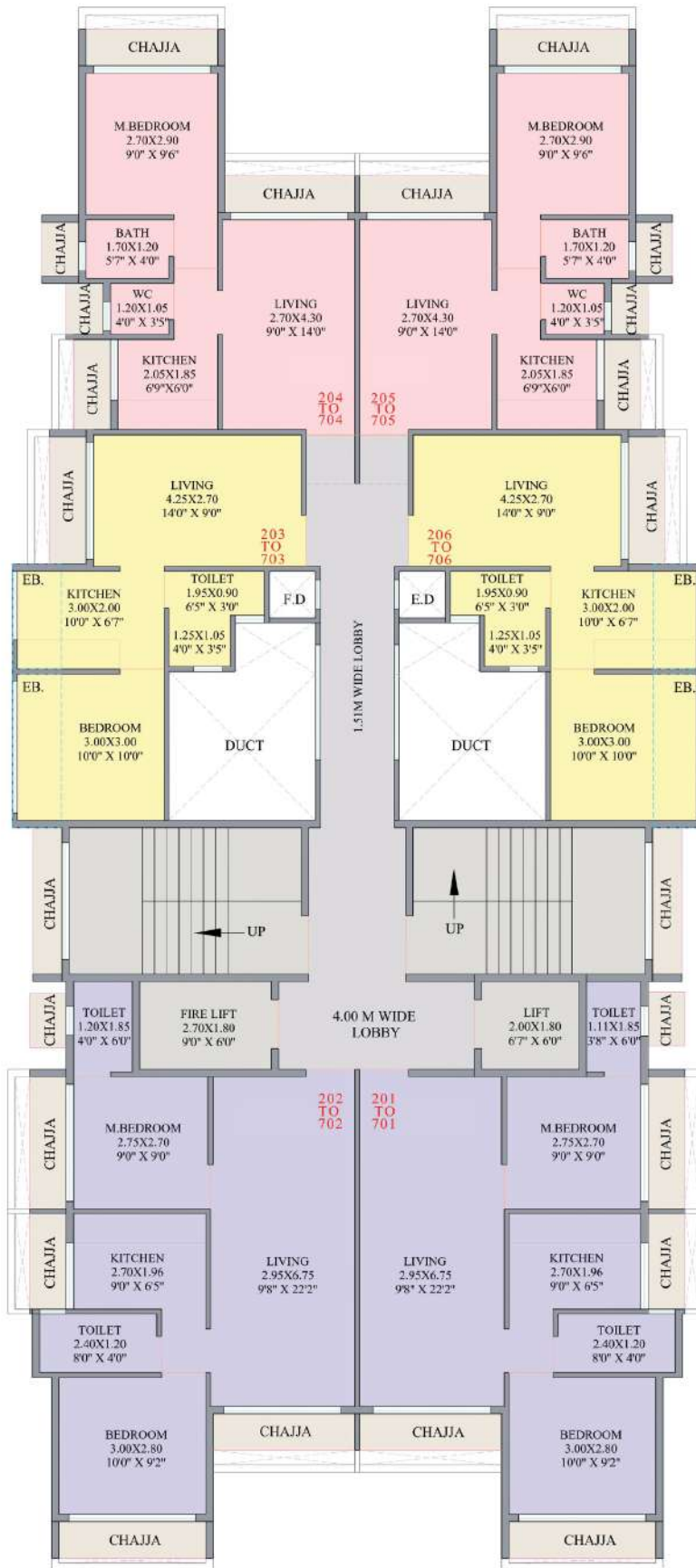

Note: All dimensions are including fixtures. Drawings are subject to change as per CDDO approval.



Date: 22.01.2024  
 PLOT No.: 3  
 SECTOR: 17  
 NODE: UHWF  
 DRAWING BY: 0111P

PROJECT NAME:  
**PAYAL PARADISE**

FLOOR:  
**2ND TO 7TH**

DEVELOPERS:  
**PAYAL DEVELOPER**



EDGE ARCHITECTS  
 100/100, 100/100, 100/100  
 100/100, 100/100, 100/100  
 100/100, 100/100, 100/100  
 100/100, 100/100, 100/100



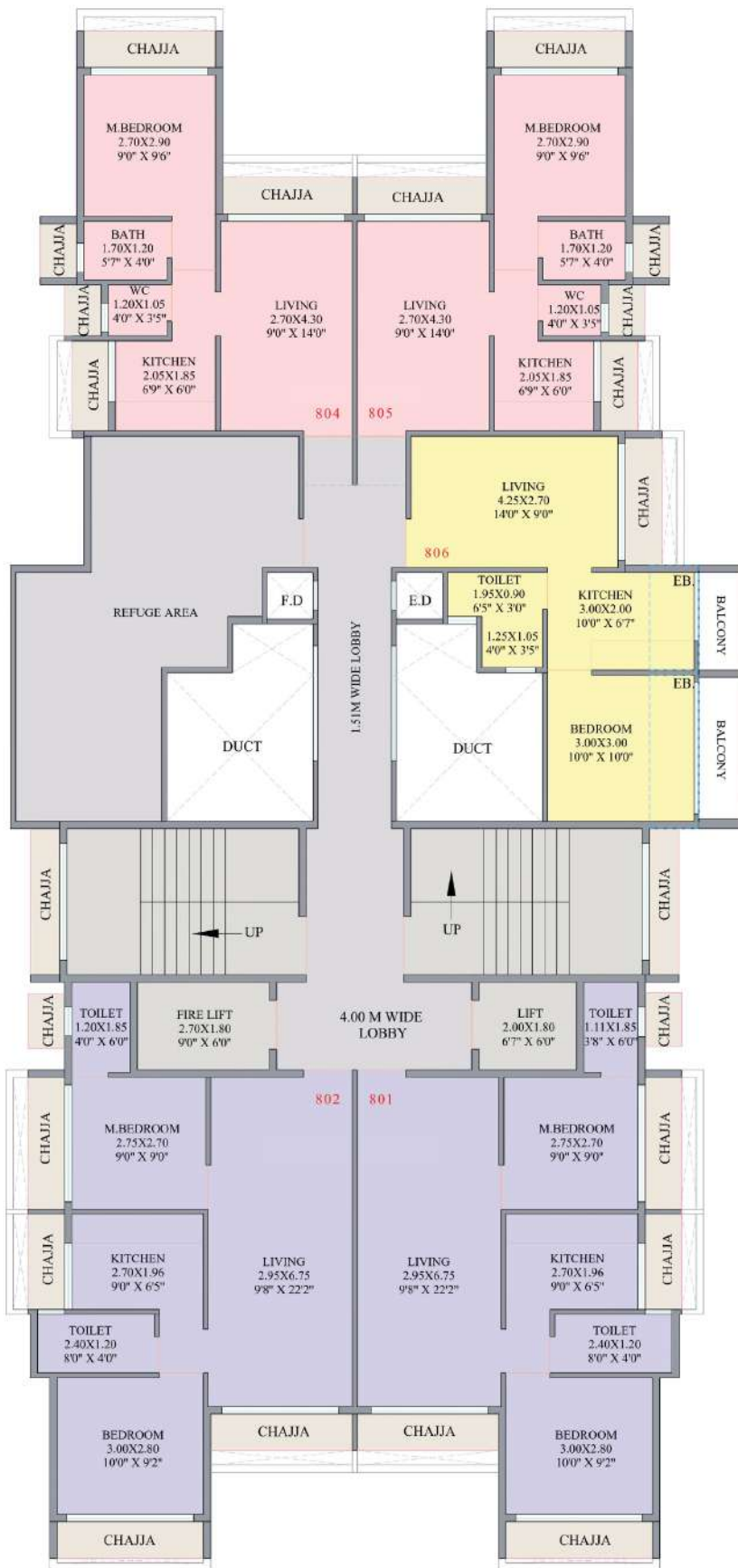

Note: All dimensions are including balconies. Drawings are subject to change as per CDDO approval.



Date: 07.01.2022  
 PLOT NO.: 1  
 SECTOR: 17  
 NODE: U/W  
 DRAWING NO: 04/18

PROJECT NAME:  
**PAYAL PARADISE**

FLOOR:  
**8TH**

DEVELOPERS:  
**PAYAL DEVELOPER**



EDGE ARCHITECTS  
 10/10, 10/10, 10/10  
 10/10, 10/10, 10/10  
 10/10, 10/10, 10/10





NOTE : FLAT NO. - 1101,1102 PROPOSE COMMON BEDROOM AFTER OC.

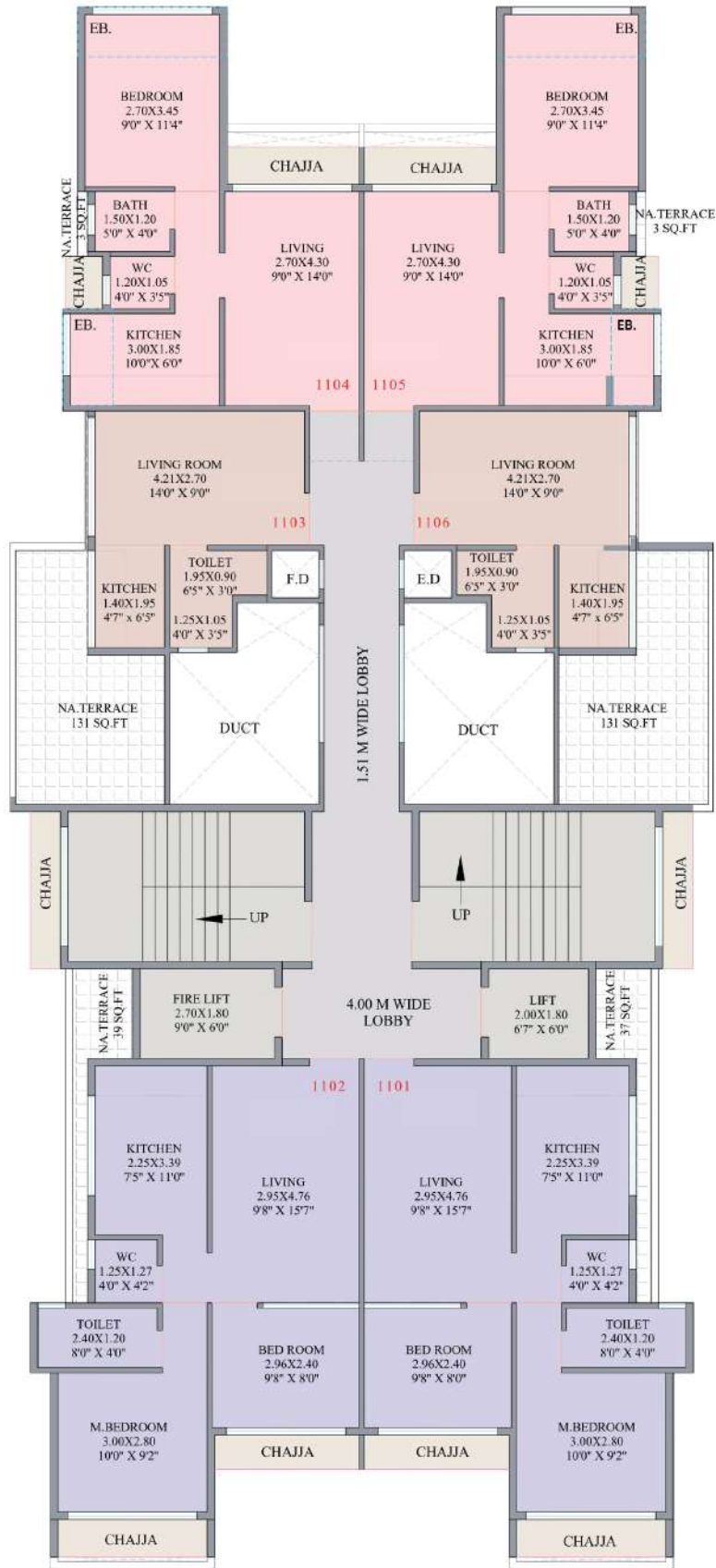

Note: All dimensions are including balconies. Drawings are subject to change as per DICCO approval.



DATE: 07.01.2023  
 PLOT NO: 3  
 SECTOR: 17  
 NODE: U/W  
 DRAWING NO: 0111P

PROJECT NAME:  
**PAYAL PARADISE**

FLOOR:  
**11TH**

DEVELOPERS:  
**PAYAL DEVELOPER**



EDGE ARCHITECTS  
 11th Floor, Sector 17, Node U/W  
 Gurgaon, Haryana  
 India - 122002  
 www.edgearchitects.com

NOTE : FLAT NO. - 1201,1202 PROPOSE COMMON BEDROOM AFTER OC.

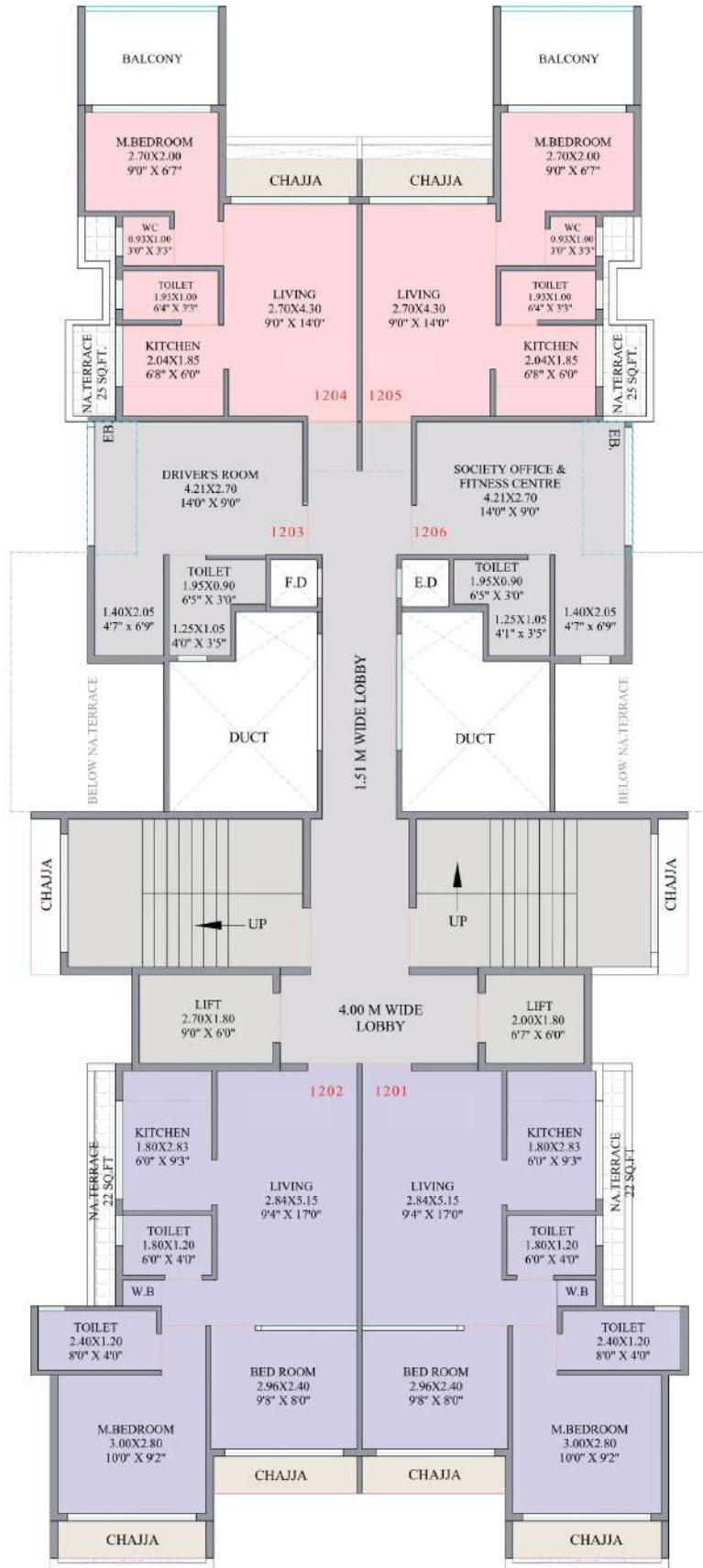

Note: All dimensions are including balconies. Drawings are subject to change as per CIDCO approval.



DATE: 07.01.2024  
 PLOT NO.: 1  
 SECTOR: 17  
 NODE: U.W.E  
 DRAWING SET  
 04/18

PROJECT NAME:  
**PAYAL PARADISE**

FLOOR:  
**12TH**

DEVELOPERS:  
**PAYAL DEVELOPER**



EDGE ARCHITECTS  
 101, 102, 103, 104, 105, 106, 107, 108, 109, 110, 111, 112, 113, 114, 115, 116, 117, 118, 119, 120, 121, 122, 123, 124, 125, 126, 127, 128, 129, 130, 131, 132, 133, 134, 135, 136, 137, 138, 139, 140, 141, 142, 143, 144, 145, 146, 147, 148, 149, 150, 151, 152, 153, 154, 155, 156, 157, 158, 159, 160, 161, 162, 163, 164, 165, 166, 167, 168, 169, 170, 171, 172, 173, 174, 175, 176, 177, 178, 179, 180, 181, 182, 183, 184, 185, 186, 187, 188, 189, 190, 191, 192, 193, 194, 195, 196, 197, 198, 199, 200, 201, 202, 203, 204, 205, 206, 207, 208, 209, 210, 211, 212, 213, 214, 215, 216, 217, 218, 219, 220, 221, 222, 223, 224, 225, 226, 227, 228, 229, 230, 231, 232, 233, 234, 235, 236, 237, 238, 239, 240, 241, 242, 243, 244, 245, 246, 247, 248, 249, 250, 251, 252, 253, 254, 255, 256, 257, 258, 259, 260, 261, 262, 263, 264, 265, 266, 267, 268, 269, 270, 271, 272, 273, 274, 275, 276, 277, 278, 279, 280, 281, 282, 283, 284, 285, 286, 287, 288, 289, 290, 291, 292, 293, 294, 295, 296, 297, 298, 299, 300, 301, 302, 303, 304, 305, 306, 307, 308, 309, 310, 311, 312, 313, 314, 315, 316, 317, 318, 319, 320, 321, 322, 323, 324, 325, 326, 327, 328, 329, 330, 331, 332, 333, 334, 335, 336, 337, 338, 339, 340, 341, 342, 343, 344, 345, 346, 347, 348, 349, 350, 351, 352, 353, 354, 355, 356, 357, 358, 359, 360, 361, 362, 363, 364, 365, 366, 367, 368, 369, 370, 371, 372, 373, 374, 375, 376, 377, 378, 379, 380, 381, 382, 383, 384, 385, 386, 387, 388, 389, 390, 391, 392, 393, 394, 395, 396, 397, 398, 399, 400, 401, 402, 403, 404, 405, 406, 407, 408, 409, 410, 411, 412, 413, 414, 415, 416, 417, 418, 419, 420, 421, 422, 423, 424, 425, 426, 427, 428, 429, 430, 431, 432, 433, 434, 435, 436, 437, 438, 439, 440, 441, 442, 443, 444, 445, 446, 447, 448, 449, 450, 451, 452, 453, 454, 455, 456, 457, 458, 459, 460, 461, 462, 463, 464, 465, 466, 467, 468, 469, 470, 471, 472, 473, 474, 475, 476, 477, 478, 479, 480, 481, 482, 483, 484, 485, 486, 487, 488, 489, 490, 491, 492, 493, 494, 495, 496, 497, 498, 499, 500, 501, 502, 503, 504, 505, 506, 507, 508, 509, 510, 511, 512, 513, 514, 515, 516, 517, 518, 519, 520, 521, 522, 523, 524, 525, 526, 527, 528, 529, 530, 531, 532, 533, 534, 535, 536, 537, 538, 539, 540, 541, 542, 543, 544, 545, 546, 547, 548, 549, 550, 551, 552, 553, 554, 555, 556, 557, 558, 559, 560, 561, 562, 563, 564, 565, 566, 567, 568, 569, 570, 571, 572, 573, 574, 575, 576, 577, 578, 579, 580, 581, 582, 583, 584, 585, 586, 587, 588, 589, 590, 591, 592, 593, 594, 595, 596, 597, 598, 599, 600, 601, 602, 603, 604, 605, 606, 607, 608, 609, 610, 611, 612, 613, 614, 615, 616, 617, 618, 619, 620, 621, 622, 623, 624, 625, 626, 627, 628, 629, 630, 631, 632, 633, 634, 635, 636, 637, 638, 639, 640, 641, 642, 643, 644, 645, 646, 647, 648, 649, 650, 651, 652, 653, 654, 655, 656, 657, 658, 659, 660, 661, 662, 663, 664, 665, 666, 667, 668, 669, 670, 671, 672, 673, 674, 675, 676, 677, 678, 679, 680, 681, 682, 683, 684, 685, 686, 687, 688, 689, 690, 691, 692, 693, 694, 695, 696, 697, 698, 699, 700, 701, 702, 703, 704, 705, 706, 707, 708, 709, 710, 711, 712, 713, 714, 715, 716, 717, 718, 719, 720, 721, 722, 723, 724, 725, 726, 727, 728, 729, 730, 731, 732, 733, 734, 735, 736, 737, 738, 739, 740, 741, 742, 743, 744, 745, 746, 747, 748, 749, 750, 751, 752, 753, 754, 755, 756, 757, 758, 759, 760, 761, 762, 763, 764, 765, 766, 767, 768, 769, 770, 771, 772, 773, 774, 775, 776, 777, 778, 779, 780, 781, 782, 783, 784, 785, 786, 787, 788, 789, 790, 791, 792, 793, 794, 795, 796, 797, 798, 799, 800, 801, 802, 803, 804, 805, 806, 807, 808, 809, 810, 811, 812, 813, 814, 815, 816, 817, 818, 819, 820, 821, 822, 823, 824, 825, 826, 827, 828, 829, 830, 831, 832, 833, 834, 835, 836, 837, 838, 839, 840, 841, 842, 843, 844, 845, 846, 847, 848, 849, 850, 851, 852, 853, 854, 855, 856, 857, 858, 859, 860, 861, 862, 863, 864, 865, 866, 867, 868, 869, 870, 871, 872, 873, 874, 875, 876, 877, 878, 879, 880, 881, 882, 883, 884, 885, 886, 887, 888, 889, 890, 891, 892, 893, 894, 895, 896, 897, 898, 899, 900, 901, 902, 903, 904, 905, 906, 907, 908, 909, 910, 911, 912, 913, 914, 915, 916, 917, 918, 919, 920, 921, 922, 923, 924, 925, 926, 927, 928, 929, 930, 931, 932, 933, 934, 935, 936, 937, 938, 939, 940, 941, 942, 943, 944, 945, 946, 947, 948, 949, 950, 951, 952, 953, 954, 955, 956, 957, 958, 959, 960, 961, 962, 963, 964, 965, 966, 967, 968, 969, 970, 971, 972, 973, 974, 975, 976, 977, 978, 979, 980, 981, 982, 983, 984, 985, 986, 987, 988, 989, 990, 991, 992, 993, 994, 995, 996, 997, 998, 999, 1000



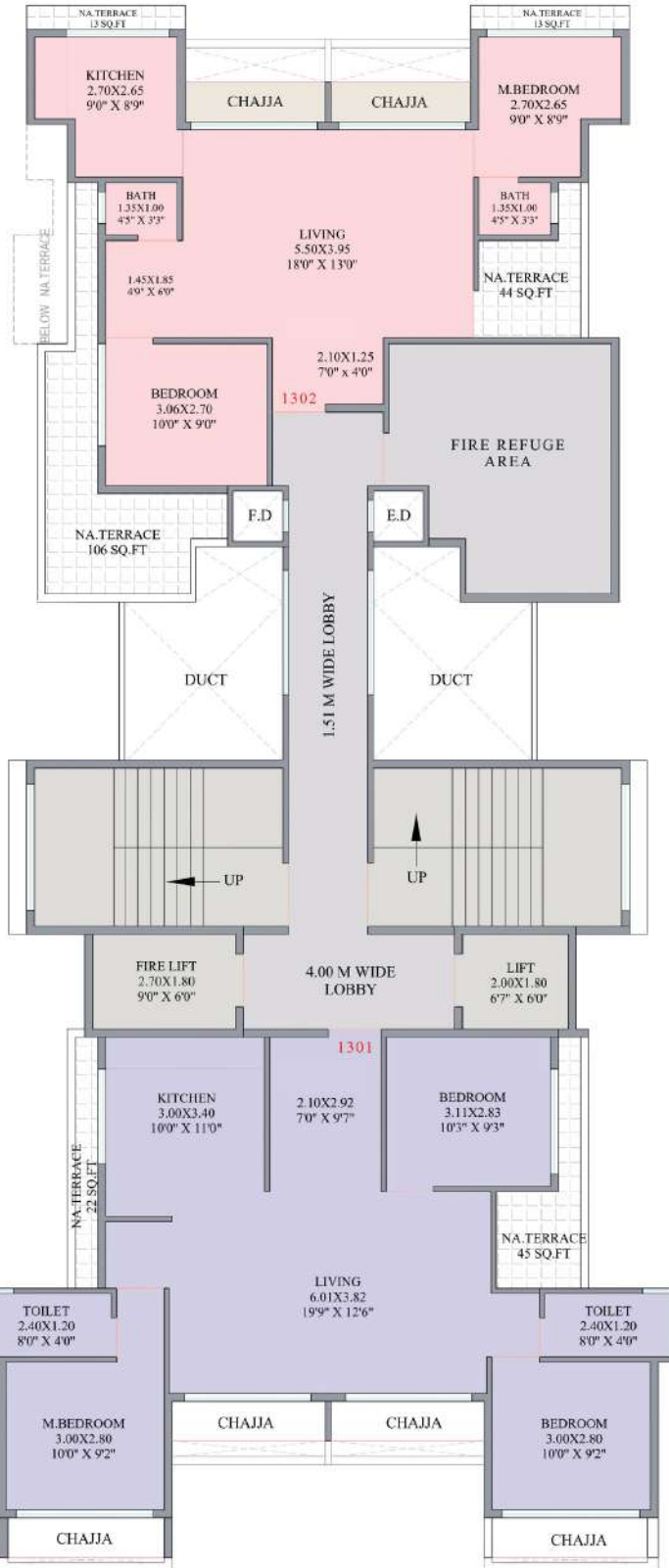

Note: All dimensions are including balconies. Drawings are subject to change as per CIDCO approval.



Date: 07.31.2023  
 PLOT NO.: 1  
 SECTOR: 17  
 NODE: U, W, E  
 DRAWING SET:  
 011.10

PROJECT NAME:  
**PAYAL PARADISE**

FLOOR:  
**13TH**

DEVELOPERS:  
**PAYAL DEVELOPER**



EDGE ARCHITECTS  
 100, 101, 102, 103, 104, 105, 106, 107, 108, 109, 110, 111, 112, 113, 114, 115, 116, 117, 118, 119, 120, 121, 122, 123, 124, 125, 126, 127, 128, 129, 130, 131, 132, 133, 134, 135, 136, 137, 138, 139, 140, 141, 142, 143, 144, 145, 146, 147, 148, 149, 150, 151, 152, 153, 154, 155, 156, 157, 158, 159, 160, 161, 162, 163, 164, 165, 166, 167, 168, 169, 170, 171, 172, 173, 174, 175, 176, 177, 178, 179, 180, 181, 182, 183, 184, 185, 186, 187, 188, 189, 190, 191, 192, 193, 194, 195, 196, 197, 198, 199, 200, 201, 202, 203, 204, 205, 206, 207, 208, 209, 210, 211, 212, 213, 214, 215, 216, 217, 218, 219, 220, 221, 222, 223, 224, 225, 226, 227, 228, 229, 230, 231, 232, 233, 234, 235, 236, 237, 238, 239, 240, 241, 242, 243, 244, 245, 246, 247, 248, 249, 250, 251, 252, 253, 254, 255, 256, 257, 258, 259, 260, 261, 262, 263, 264, 265, 266, 267, 268, 269, 270, 271, 272, 273, 274, 275, 276, 277, 278, 279, 280, 281, 282, 283, 284, 285, 286, 287, 288, 289, 290, 291, 292, 293, 294, 295, 296, 297, 298, 299, 300, 301, 302, 303, 304, 305, 306, 307, 308, 309, 310, 311, 312, 313, 314, 315, 316, 317, 318, 319, 320, 321, 322, 323, 324, 325, 326, 327, 328, 329, 330, 331, 332, 333, 334, 335, 336, 337, 338, 339, 340, 341, 342, 343, 344, 345, 346, 347, 348, 349, 350, 351, 352, 353, 354, 355, 356, 357, 358, 359, 360, 361, 362, 363, 364, 365, 366, 367, 368, 369, 370, 371, 372, 373, 374, 375, 376, 377, 378, 379, 380, 381, 382, 383, 384, 385, 386, 387, 388, 389, 390, 391, 392, 393, 394, 395, 396, 397, 398, 399, 400, 401, 402, 403, 404, 405, 406, 407, 408, 409, 410, 411, 412, 413, 414, 415, 416, 417, 418, 419, 420, 421, 422, 423, 424, 425, 426, 427, 428, 429, 430, 431, 432, 433, 434, 435, 436, 437, 438, 439, 440, 441, 442, 443, 444, 445, 446, 447, 448, 449, 450, 451, 452, 453, 454, 455, 456, 457, 458, 459, 460, 461, 462, 463, 464, 465, 466, 467, 468, 469, 470, 471, 472, 473, 474, 475, 476, 477, 478, 479, 480, 481, 482, 483, 484, 485, 486, 487, 488, 489, 490, 491, 492, 493, 494, 495, 496, 497, 498, 499, 500, 501, 502, 503, 504, 505, 506, 507, 508, 509, 510, 511, 512, 513, 514, 515, 516, 517, 518, 519, 520, 521, 522, 523, 524, 525, 526, 527, 528, 529, 530, 531, 532, 533, 534, 535, 536, 537, 538, 539, 540, 541, 542, 543, 544, 545, 546, 547, 548, 549, 550, 551, 552, 553, 554, 555, 556, 557, 558, 559, 560, 561, 562, 563, 564, 565, 566, 567, 568, 569, 570, 571, 572, 573, 574, 575, 576, 577, 578, 579, 580, 581, 582, 583, 584, 585, 586, 587, 588, 589, 590, 591, 592, 593, 594, 595, 596, 597, 598, 599, 600, 601, 602, 603, 604, 605, 606, 607, 608, 609, 610, 611, 612, 613, 614, 615, 616, 617, 618, 619, 620, 621, 622, 623, 624, 625, 626, 627, 628, 629, 630, 631, 632, 633, 634, 635, 636, 637, 638, 639, 640, 641, 642, 643, 644, 645, 646, 647, 648, 649, 650, 651, 652, 653, 654, 655, 656, 657, 658, 659, 660, 661, 662, 663, 664, 665, 666, 667, 668, 669, 670, 671, 672, 673, 674, 675, 676, 677, 678, 679, 680, 681, 682, 683, 684, 685, 686, 687, 688, 689, 690, 691, 692, 693, 694, 695, 696, 697, 698, 699, 700, 701, 702, 703, 704, 705, 706, 707, 708, 709, 710, 711, 712, 713, 714, 715, 716, 717, 718, 719, 720, 721, 722, 723, 724, 725, 726, 727, 728, 729, 730, 731, 732, 733, 734, 735, 736, 737, 738, 739, 740, 741, 742, 743, 744, 745, 746, 747, 748, 749, 750, 751, 752, 753, 754, 755, 756, 757, 758, 759, 760, 761, 762, 763, 764, 765, 766, 767, 768, 769, 770, 771, 772, 773, 774, 775, 776, 777, 778, 779, 780, 781, 782, 783, 784, 785, 786, 787, 788, 789, 790, 791, 792, 793, 794, 795, 796, 797, 798, 799, 800, 801, 802, 803, 804, 805, 806, 807, 808, 809, 810, 811, 812, 813, 814, 815, 816, 817, 818, 819, 820, 821, 822, 823, 824, 825, 826, 827, 828, 829, 830, 831, 832, 833, 834, 835, 836, 837, 838, 839, 840, 841, 842, 843, 844, 845, 846, 847, 848, 849, 850, 851, 852, 853, 854, 855, 856, 857, 858, 859, 860, 861, 862, 863, 864, 865, 866, 867, 868, 869, 870, 871, 872, 873, 874, 875, 876, 877, 878, 879, 880, 881, 882, 883, 884, 885, 886, 887, 888, 889, 890, 891, 892, 893, 894, 895, 896, 897, 898, 899, 900, 901, 902, 903, 904, 905, 906, 907, 908, 909, 910, 911, 912, 913, 914, 915, 916, 917, 918, 919, 920, 921, 922, 923, 924, 925, 926, 927, 928, 929, 930, 931, 932, 933, 934, 935, 936, 937, 938, 939, 940, 941, 942, 943, 944, 945, 946, 947, 948, 949, 950, 951, 952, 953, 954, 955, 956, 957, 958, 959, 960, 961, 962, 963, 964, 965, 966, 967, 968, 969, 970, 971, 972, 973, 974, 975, 976, 977, 978, 979, 980, 981, 982, 983, 984, 985, 986, 987, 988, 989, 990, 991, 992, 993, 994, 995, 996, 997, 998, 999, 1000

# Our Projects

## Payal Palace

Plot 14, Sector 17, Ulwe



## Kuber Palace

Plot 9, Sector 10E, Roadpali



## Payal Height

Plot 58 & 59, Sector 11, Talaja



## J. Nanji Industrial Park

Vapi, Gujarat



## Payal Pride

Plot 104, Sector 21, Ghansoli



## Payal Residency

Plot 29, Sector 16, Talaja





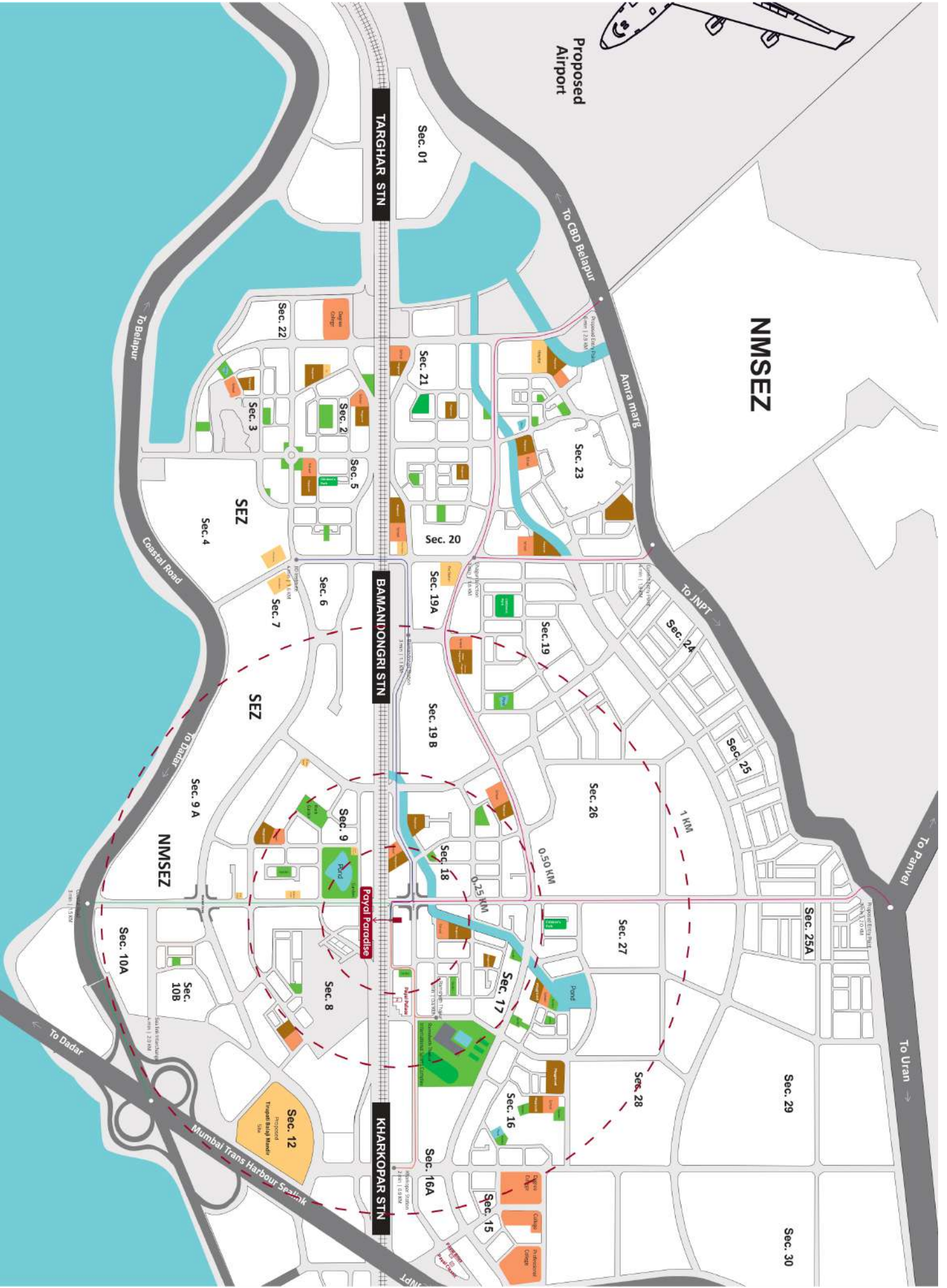

# Payal Paradise

[www.payalparadise.in](http://www.payalparadise.in)

Project by:



## Payal Group

Since 1991

**Call: 9321 934 253 | 9321 934 251 | 9322 271 090 | 7400 491 692**

**Site Address: Plot No.03, Sector 17, Ulwe, Navi Mumbai**

Corporate Office: 2002, G Square Business Park, Opp. Sanpada Station, Sector 30A, Vashi, Navi Mumbai

MahaRERA Registration No. P52000034637 | available at [maharera.mahaonline.gov.in](http://maharera.mahaonline.gov.in)

Legal Consultant: Adv. Chintan N. Dama & Associates

**Disclaimer:** The information in this brochure is indicative of the kind of development that is proposed. Subject to the approval of the authorities or in the interest of continuing improvement, the developers reserve the right to change the layout, plans, specifications, amenities, dimensions, pictures or features without prior notice or obligations. The discretion remains with the developers. This is not an offer document.